

CITY OF KELOWNA

BYLAW NO. 8953

Z02-1027 – 1228 Paret Road, 889 and 904 Steele Road RR2 – Rural Residential 2 and A1 – Agriculture 1 Zone to RU1 – Large Lot Housing Zone

A bylaw to amend the "City of Kelowna Zoning Bylaw No. 8000".

The Municipal Council of the City of Kelowna, in open meeting assembled, enacts as follows:

1. THAT City of Kelowna Zoning Bylaw No. 8000 be amended by changing the zoning classification of part of Lot A, DL 579, SDYD, Plan KAP68860; part of the N ½ of DL 579, SDYD except Plans 5648, 9458 and 9459; and Lots 9 & 10, DL 579, SDYD, Plan KAP68542 located on Paret/Steele Roads, Kelowna, B.C., from the A1 – Agriculture 1 zone and the RR2 – Rural Residential 2 zone to the RU1 – Large Lot Housing zone as shown on Map "A" attached.
2. This bylaw shall come into full force and effect and is binding on all persons as and from the date of adoption.

Read a first time by the Municipal Council this 21st day of January, 2003.

Considered at a Public Hearing on the

Read a second and third time by the Municipal Council this

Adopted by the Municipal Council of the City of Kelowna this

Mayor

City Clerk

MAP "A"

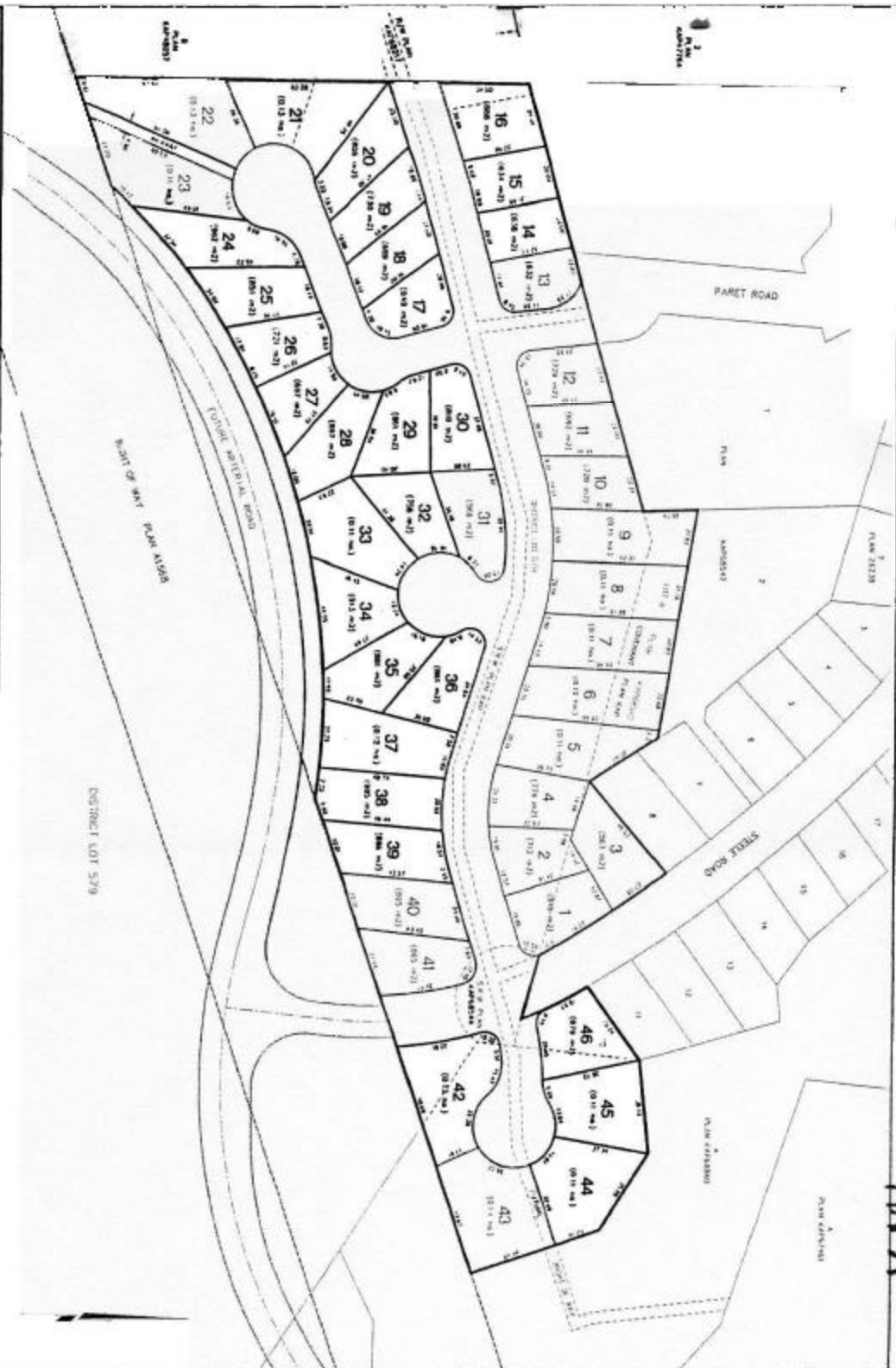

PROPOSED RE-ZONING PLAN OF:
 - THE N1/2 OF DL 579, EXCEPT PLANS 5648, 9458 and 9459, S.D.Y.D.
 - LOT A, PLAN KAP68860, DL 579, S.D.Y.D.
 FROM A1 TO R1

DRAWN BY: ELMALLS DENBY British Columbia Land Surveyors 17-180 New Street Victoria, B.C. V8T 1A5 Phone (250) 363-1111 Fax (250) 363-1112 e-mail: denby@elmalls.com		DATE: April 15, 2002	
CHECKED BY: S.E. LEBOND		DATE: April 15, 2002	
SCALE: 1:2000		DATE: April 15, 2002	
SCALE: 1:2000		DATE: April 15, 2002	